C PROPOSED NEW ROOF TOP GARDEN BY DELETING 5 UNITS

C SHOW ROOF FROM BOTH SIDE NEIGHBOURS

C REMOVE AWNING FROM SIDE WALK

C PROVIDED RECESS TO THE FRONT TO BREAK DOWN THE BUILDING STREET VIEW

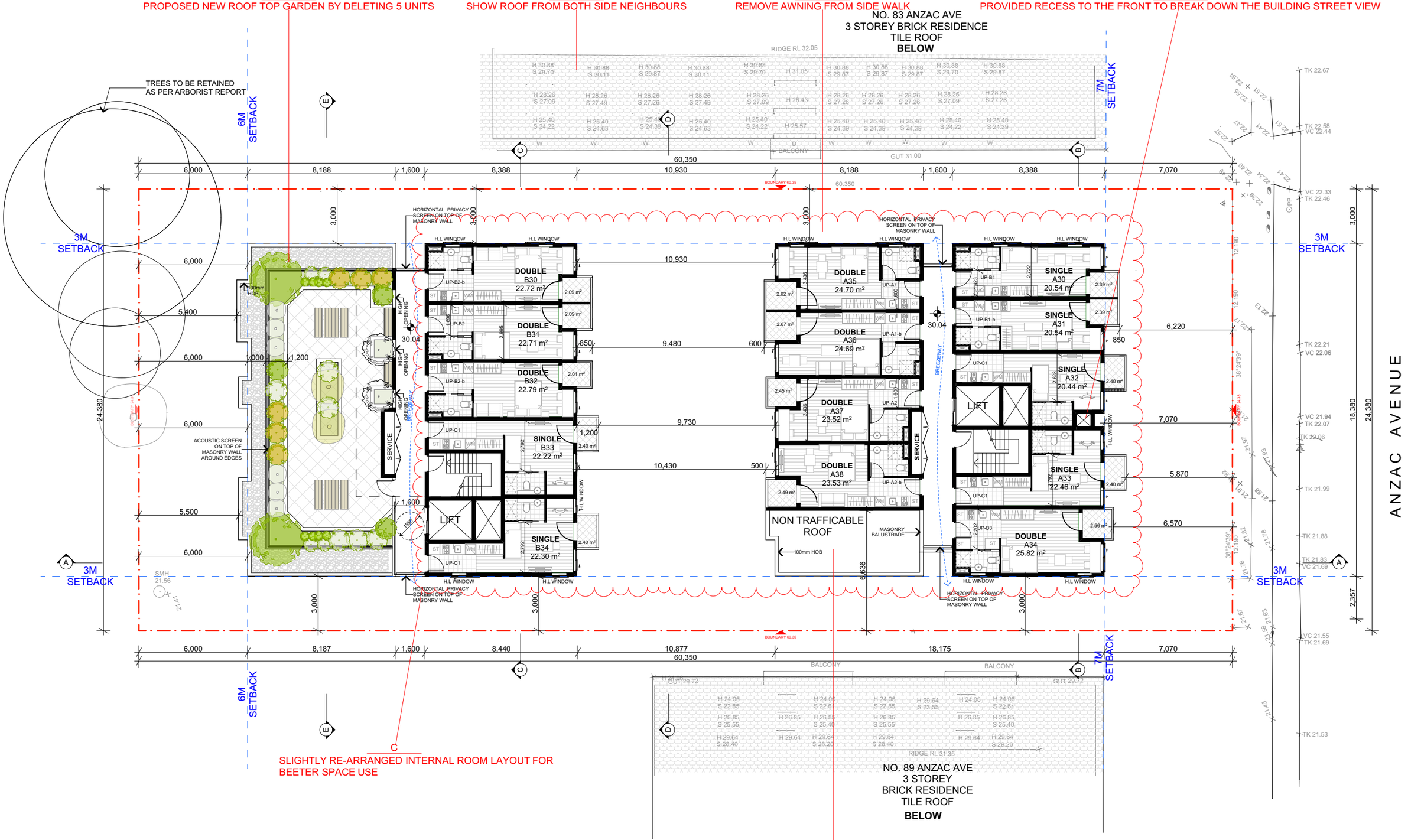

C SLIGHTLY RE-ARRANGED INTERNAL ROOM LAYOUT FOR BEETER SPACE USE

C DELETED UNIT TO IMPROVE SHADOW IMPACT TO THE SOUTH

SCALE 1:200 @ A3

0 1 2 5 10M

LEVEL 03 PLAN

A3-1:200

FOR DA PURPOSES ONLY

NOT FOR CONSTRUCTION

DA

Drawing Original Size A3

Rev	Date	Description
C	21-Apr-22	Notice of Motion
A	16-Jun-21	FOR DA

© COPYRIGHT

DO NOT SCALE DWGS. USE DIMENSIONS ONLY. REFER ANY DISCREPANCIES TO ARCHITECT PRIOR TO CONSTRUCTION.

THESE DRAWINGS ARE SUBJECT TO COPYRIGHT.

ACOUSTIC - ISSUE A
KOIKAS ACOUSTIC
637-645 Forest Road, Bexley NSW 2207
9587 9702
office@koikasacoustic.com

ACOUSTIC
RWDI Australia Pty Ltd
S602, L6, 80 William St, Woolloomooloo NSW 2011
9437 4611
Neil.Gross@rwdi.com

BCA & ACCESS
DESIGN RC
PO Box 2331, North Parramatta 1750
0405 295 978
aleks@designrc.com.au

BASIX
GRADWELL CONSULTING
PO Box 819, Bowral NSW 2576
0408 964 139
david@gradwellconsulting.com

HYDRAULIC & LANDSCAPE - ISSUE A
SITE PLUS PTY LTD
PO Box 5104, Wollongong NSW 2520
0403 813 984
andrew@siteplus.com.au

HYDRAULIC
SITE PLUS PTY LTD
PO Box 7855, Baulkham Hills, NSW 2153
8883 4239
sam@sgce.com.au

LANDSCAPING
CONZEPT LANDSCAPE ARCHITECTS
S101, 506 Miller St, Cammeray NSW 2062
9922 5312
nb@conzept.net.au

WASTE MANAGEMENT
LOKA CONSULTING ENGINEERS
PO Box 3110, North Strathfield NSW 2137
0404 142 063
info@lceng.com

GEOTECHNICAL
geo-environmental
82 Bridge St, Lane Cove NSW 2066
02 9420 3361

QUANTITY SURVEY
MMDCC
Suite 5101 George st, Parramatta NSW
02 9633 9233
michael@mmdcc.com.au

PLANNING:
NEXUS ENVIRONMENTAL PLANNING
T: (02) 9736 1313
E: kevyan@ozemail.com.au

PLANNING-ISSUE A
ARPS
Unit 2, 182 Old Cantebury Road, Summer Hill NSW 2130
0412 541 657
andrew_arps@bigpond.com

ARCHITECT
GHAZI AL ALI ARCHITECT PTY LTD
NSW reg. no. 7542
T. +612 9744 7035 | E. office@ghazia.com
ABN: 67167131848
The Carton Factory || Suite 21 / 47-55 John St, Leichhardt NSW 2040

PROJECT
85-87 Anzac Avenue West Ryde NSW

CLIENT
CROSSING PACIFIC PTY LTD

SCALE	DATE	
1:200	21-Apr-22	
DRAWN: SN/LL	CHECKED: LL	PROJECT ARCHITECT: GAA

DRAWING NAME: **LEVEL 03**

PROJECT NUMBER: **P21-001**

DRAWING NUMBER: **DA A-1206**

ISSUE: **C**